

UNIDENTIFIED

386SX25/20/16

Processor	80386SX
Processor Speed	16/20/25MHz
Chip Set	OPTI
Max. Onboard DRAM	16MB
Cache	None
BIOS	AMI
Dimensions	223mm x 218mm
I/O Options	None
NPU Options	80387SX

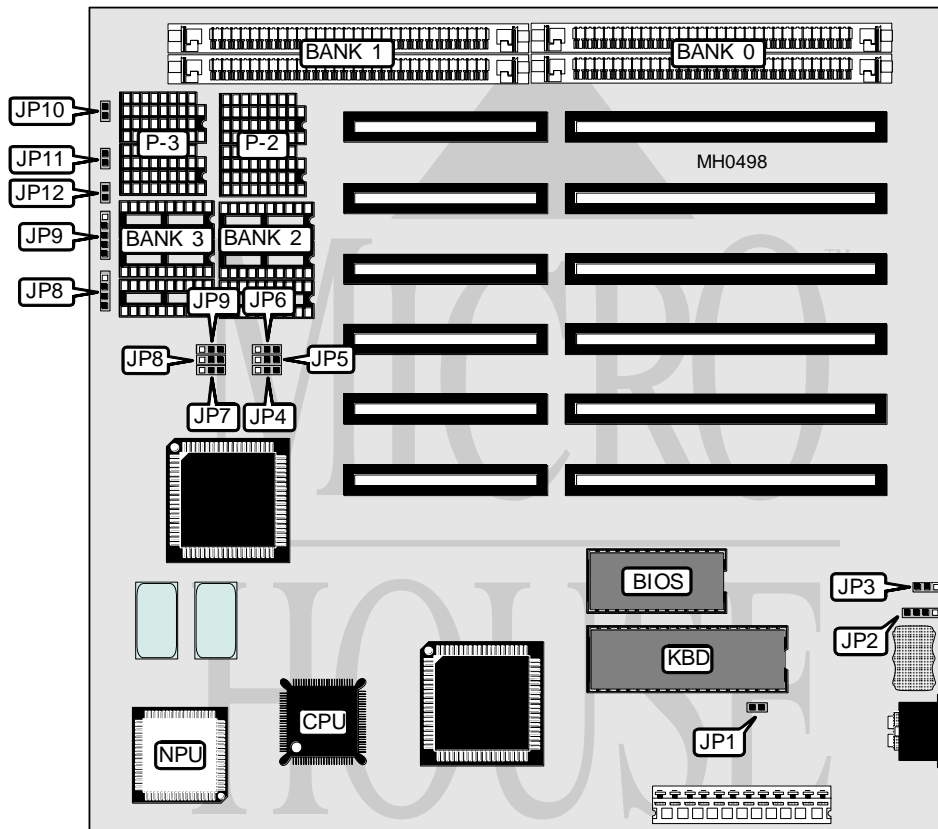

CONNECTIONS			
Purpose	Location	Purpose	Location
External battery	JP2	Reset switch	JP10
Speaker	JP8	Turbo switch	JP11
Power LED & keylock	JP9	Turbo LED	JP12

Continued on next page . . .

UNIDENTIFIED

386SX25/20/16

... continued from previous page

USER CONFIGURABLE SETTINGS		
Function	Jumper	Position
í Monitor type select monochrome	JP1	Open
Monitor type select color	JP1	Closed
í CMOS memory normal operation	JP3	pins 2 & 3 closed
CMOS memory clear	JP3	pins 1 & 2 closed

DRAM CONFIGURATION						
Size	Bank 0	Bank 1	Bank 2	Parity (P-2)	Bank 3	Parity (P-3)
1MB	(2) 256K x 9	(2) 256K x 9	NONE	NONE	NONE	NONE
1MB	NONE	NONE	(4) 44256	(2) 41256	(4) 44256	(2) 41256
2MB	(2) 256K x 9	(2) 256K x 9	(4) 44256	(2) 41256	(4) 44256	(2) 41256
3MB	(2) 256K x 9	(2) 256K x 9	(4) 441000	(2) 411000	NONE	NONE
3MB	(2) 1M x 9	NONE	(4) 44256	(2) 41256	(4) 44256	(2) 41256
4MB	(2) 1M x 9	(2) 1M x 9	NONE	NONE	NONE	NONE
4MB	NONE	NONE	(4) 441000	(2) 411000	(4) 441000	(2) 411000
5MB	(2) 1M x 9	(2) 1M x 9	(4) 44256	(2) 41256	(4) 44256	(2) 41256
5MB	(2) 256K x 9	(2) 256K x 9	(4) 441000	(2) 411000	(4) 441000	(2) 411000
6MB	(2) 1M x 9	(2) 1M x 9	(4) 441000	(2) 411000	NONE	NONE
6MB	(2) 1M x 9	NONE	(4) 441000	(2) 411000	(4) 441000	(2) 411000
8MB	(2) 1M x 9	(2) 1M x 9	(4) 441000	(2) 411000	(4) 441000	(2) 411000
10MB	(2) 1M x 9	(2) 4M x 9	NONE	NONE	NONE	NONE
12MB	(2) 4M x 9	NONE	(4) 441000	(2) 411000	(4) 441000	(2) 411000
16MB	(2) 4M x 9	(2) 4M x 9	NONE	NONE	NONE	NONE

DRAM JUMPER CONFIGURATION						
Size	JP4	JP5	JP6	JP7	JP8	JP9
1MB	2 & 3	2 & 3	2 & 3	2 & 3	2 & 3	2 & 3
1MB	1 & 2	1 & 2	1 & 2	1 & 2	1 & 2	1 & 2
2MB	2 & 3	2 & 3	2 & 3	2 & 3	2 & 3	2 & 3
3MB	2 & 3	2 & 3	2 & 3	2 & 3	2 & 3	2 & 3
3MB	1 & 2	1 & 2	1 & 2	1 & 2	1 & 2	1 & 2
4MB	2 & 3	2 & 3	2 & 3	2 & 3	2 & 3	2 & 3
4MB	1 & 2	1 & 2	1 & 2	1 & 2	1 & 2	1 & 2
5MB	2 & 3	2 & 3	2 & 3	2 & 3	2 & 3	2 & 3
5MB	1 & 2	1 & 2	1 & 2	1 & 2	1 & 2	1 & 2
6MB	2 & 3	2 & 3	2 & 3	2 & 3	2 & 3	2 & 3
6MB	1 & 2	1 & 2	1 & 2	1 & 2	1 & 2	1 & 2
8MB	2 & 3	2 & 3	2 & 3	2 & 3	2 & 3	2 & 3
10MB	2 & 3	2 & 3	2 & 3	2 & 3	2 & 3	2 & 3
12MB	1 & 2	1 & 2	1 & 2	1 & 2	1 & 2	1 & 2
16MB	2 & 3	2 & 3	2 & 3	2 & 3	2 & 3	2 & 3

Note: Pins designated should be in the closed position.